

KS3 Geography
Into the Woods

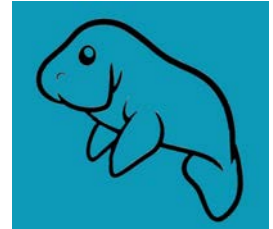

NAME

Suggested Time: 1 hour

Please complete all questions in this paper to the best of your ability.

You should spend no more than 1 hour completing this paper.

Use the marks shown after each question ([x]) to give you an idea of how much to write for each answer. 1-mark answers do not need any explanation or much detail whereas higher-marked questions require a higher amount of detail.

When asked to **explain**, aim to make a point or suggest an idea and then explain what that means or *why* it is a good point, in detail.

When you have completed the assessment you can use the mark scheme (sent with this paper) to find your KS3 level. Alternatively, you can answer the paper and then either scan or photo the pages and send them to me for marking at humanateestutor@gmail.com.

The deadline for submission of this assessment is **Friday 27th October** and I'll be marking the papers and returning them on the 28th October.

1. Rice production and consumption in some Asian countries, 2008.

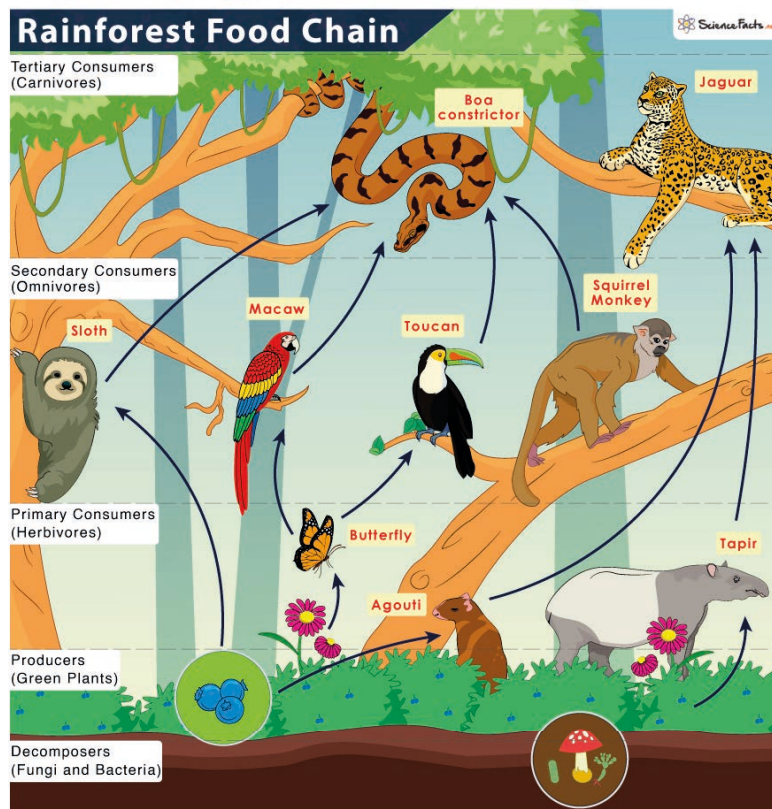

(a) Name one producer shown in the diagram.

..... [1]

(b) Name one carnivore shown in the diagram.

..... [1]

(c) Suggest two other organisms that could be found in the diagram **not** shown on the diagram.

.....
..... [2]

[Total: 4]

2. The Great Oak.



(a) In which British forest is the Great Oak found?

..... [1]

(b) Explain **how** and **why** the Great Oak is being protected.

.....
.....
.....
.....
.....
.....
.....
.....
..... [4]

[Total: 5]

3. A creature found in Pisgah Forest.



(a) What is this creature?

..... [1]

(b) Explain **two** reasons why tourists may visit Pisgah Forest.

.....
.....
.....
.....
.....
.....
.....
.....
..... [4]

[Total: 5]

